



FORD WORLD HEADQUARTERS

Photovoltaic Carport Canopy

1038 kW



This PV array consists of three basically identical Photovoltaic Carport Canopy's at 346 kW each.

This system is unique in that half the array is oriented westward, while the other half is oriented eastward. Each side has a tilt of only 5 degrees.

NOVA Consultants acted as the designated engineering, procurement, and construction contractor, and designed and managed the construction of the project. The installation subcontractor for the project was Ferndale Electric Company.

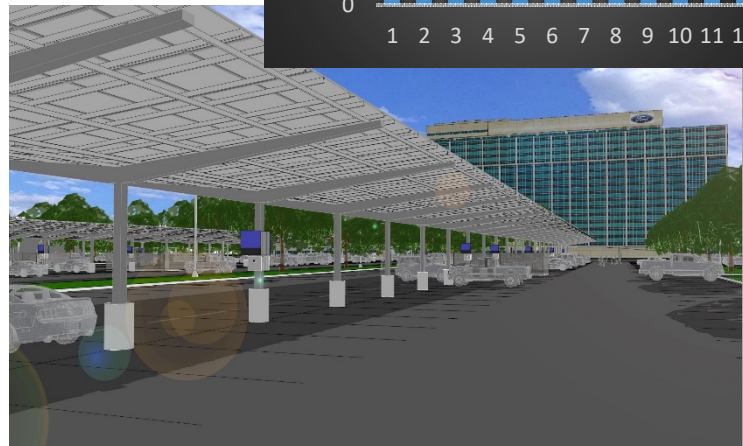

Monthly Energy Output (kWh)

